



D Y PATIL DENTAL SCHOOL

Dr. D Y Patil Knowledge City, Charholi Bk, Via Lohegaon, Pune 412105

Affiliated to Maharashtra University of Health Sciences, Nashik

Recognized by Dental Council of India



SELF STUDY REPORT (CYCLE 1) 2018-2023

Criteria 1: Curricular aspect

Key Indicator: 1.3 Curriculum Enrichment

Metric: 1.3.4: Percentage of students undertaking field visits/Clinical / industry internships/research projects/industry visits/community postings (data for the preceding academic year)

Students undertaking field visits/Clinical / industry internships/research projects/industry visits/community postings.

INDEX

<u>Sr.no</u>	<u>Data</u>	<u>Page no.</u>
<u>1</u>	Certificate	<u>4</u>
<u>2</u>	Charholi hospital and Rajiv Gandhi hospital	<u>5</u>
<u>3</u>	Community posting schedule	<u>20</u>
<u>4</u>	Attendance of community posting	<u>26</u>
<u>5</u>	List of students 2022-23	<u>45</u>



D Y PATIL GROUP

D Y PATIL DENTAL SCHOOL

Affiliated to the Maharashtra University of Health Sciences, Nashik
Recognized by Dental Council of India

Ref No.: DYPDS/3464

Date: 12/10/2023

Certificate

This is to certify that following number of students have successfully completed field visits/clinical posting/community postings/research projects for the academic year **2022-23**.

List of field visits/clinical posting/community postings/research projects/ for the academic year 2022-23

Year wise	Type of posting	No of students
Second year BDS	Field visit to herbal garden	65
Third year BDS	Clinical posting of dental specialities	79
Final year BDS	Clinical posting of dental specialities	78
Internship UG program	Clinical posting of dental specialities	87
	Community posting at Charholi hospital, Rajiv Gandhi hospital	87
Post graduate of dental specialities	Students undertaking research work or thesis	24



Dean

DYPDS, PUNE

Charholi hospital and Rajiv Gandhi hospital

A. Charholi hospital

वाचले - १. डी.वाय.पाटील डेंटल स्कुल यांचेकडील दि. १७-०१-२०१८ रोजीचे पत्र
२. मा.आयुक्त सो. यांचेकडील दि. ०१-०३-२०१८ रोजीचा मान्य प्रस्ताव

पिंपरी चिंचवड महानगरपालिका
पिंपरी, पुणे ४११ ०१८
वैद्यकीय मुख्य कार्यालय
क्र. वैद्य/३/कावि/१८५/२०१८
दि. ०६-०३-२०१८

आदेश

विषय - चऱ्होली दवाखान्यामध्ये मोफत दंतोपचार करण्यास परवानगी देणेबाबत.

उपरोक्त वाचले क्र. १ अन्वये डी.वाय.पाटील डेंटल स्कुल यांचेकडील पत्रान्वये महापालिकेच्या चऱ्होली दवाखान्यामध्ये आठवड्यातील प्रत्येक गुरुवारी दंतोपचार करण्याकरीता परवानगी मिळणेबाबतचा अर्ज महापालिकेकडे सादर केलेला आहे. याकरीता औषधे, साहित्य इ. सर्व बाबींचा खर्च ते स्वतः करणार असून, रुग्णांवर मोफत उपचार करणार असल्याचे देखील त्यांचे अर्जांमध्ये नमुद केलेले आहे. त्यानुषंगाने याबाबतचा प्रस्ताव सादर केला असता, त्यास उपरोक्त वाचले क्र. ० अन्वये मा.आयुक्त सो. यांनी मान्यता दिलेली आहे. त्यानुसार सादर मान्यतेचे अधीन राहून डॉ.डी.वाय.पाटील डेंटल स्कुल यांना आठवड्याच्या प्रत्येक गुरुवारी महापालिकेच्या चऱ्होली दवाखान्यामध्ये खालील नमुद अटी व शर्तीनुसार रुग्णांवर दंतोपचार करण्यास परवानगी देण्यात येत आहे:

अटी व शर्ती -

१. महापालिकेच्या चऱ्होली दवाखान्यामध्ये उपलब्ध असणाऱ्या सोयींव्यतिरिक्त अन्य कोणत्याही स्वतंत्र सोयी, सेवा, सुविधा, अधिकारी / कर्मचारी पुरविले जाणार नाहीत.
२. महापालिकेमार्फत कोणतीही औषधे, साहित्य पुरविले जाणार नाही.
३. रुग्णांवरील दंतोपचाराकरीताची सर्व व्यवस्था डॉ.डी.वाय.पाटील डेंटल स्कुल यांनी स्वखर्चाने करणे बंधनकारक राहिल.
४. रुग्णांवरील दंतोपचाराकरीता कोणत्याही शुल्काची आकारणी करता येणार नाही.
५. दंतोपचाराच्या संदर्भातील निश्चित कोणत्या सुविधा / उपचार मोफत उपलब्ध आहेत. याबाबतचा तपशील ठळकपणे दवाखान्याचे बाहेर प्रसिध्द करणे बंधनकारक राहिल.
६. कोणत्याही रुग्णाला त्याचे संमतीशिवाय उपचाराकरीता हस्तांतरित करणेत येऊ नये अथवा उपचाराकरीता बंधन घालणेत येऊ नये.
७. रुग्णांवर होणाऱ्या उपचारांबाबत भविष्यात निर्माण होणाऱ्या सर्व बाबींची / परिणामांची जबाबदारी डॉ.डी.वाय. पाटील डेंटल स्कुल यांची राहिल.

आरोग्य वैद्यकीय अधिकारी
पिंपरी चिंचवड महानगरपालिका
पिंपरी, पुणे ४११ ०१८

प्रती,

डॉ.डी.वाय.पाटील डेंटल स्कुल

प्रत -

१. भोसरी रुग्णालय

२. चऱ्होली दवाखाना

२/- यांचेकडे पुढील आवश्यक कार्यवाहीस्तव.

D Y Patil Dental School
Department of Public Health Dentistry

Date: 24/01/18

To,

The Dean

Ajeenkya D Y Patil Dental School

Respected sir,

**Sub: Establishment of Dental Unit at Pimpri Chinchwad Municipal Corporation, Charholi
Dispensary**

With respect to the subject mentioned above, we have proposed to chief medical officer at PCMC and have got favorable response till now.

Following are the sequence of events

On 12th Jan 2018

- 1) Meeting with Smt Vinaya Tapkir ,Corporator, Charholi and sought her permission
- 2) Met Dr Shinde ,Boshri , he referred to PCMC Chief Medical Officer for obtaining permission
- 3) Held meeting with Dr K Anil Rao ,Chief Medical Officer ,PCMC and gave an application After reviewing and personal hearing with Dr Roy suggested to submit detailed request proposal project
- 4) On 17th Jan 2018 ,detailed project was submitted to Dr.Anil K Roy
- 5) 22nd Jan had a telephonic conversation with Dr Anil Roy and he told it is been submitted to commissioner and revert back to us as and when to update
- 6) 23rd Jan had telephonic conversation with Smt vinay Tapkir to follow up the file and she has assured us she will do the needful

In the due course we will be continuously following up and establish the dental center

Warm Regards

Dr Karthasappa G N



D Y PATIL DENTAL SCHOOL

Ref: DYPDS/39
To,

12th January, 2018

Dr. Roy
Chief Medical Officer
Pimpri Chinchwad Municipal Corporation
Pimpri, Pune

Sub: Request for permission to set up Dental unit at Charholi (bk), Pune

Respected Sir,

With reference to the above, we would like state the we are interested to start Dental Unit at Charholi(bk) Pune.

You are kindly requested to please grant us the permission and do the needful

Thanking you,

Your Sincerely,

Dr. Anand Shigli
Dr. Anand Shigli
DEAN
DEAN

D. Y. PATIL DENTAL SCHOOL
D. Y. PATIL KNOWLEDGE CITY
VIA CHARHOLI (BK) LOHEGAON
PUNE : 412105



D Y PATIL GROUP

D Y PATIL DENTAL SCHOOL

List of Armamentariums:

1. Equipment's
2. Autoclave
3. Compressor
4. Portable x-ray machine
- 3) All Consumable and Non Consumables materials required to provide basic dental health care will be provided by our institute.
- 4) Basic Dental treatment viz Oral Prophylaxis, Tooth Removal and Temporary Restorations will be provided to all the patients **FREE OF COST**.
- 5) Patients in need of Advanced Dental Treatment viz Root Canal Treatment ,Tooth Crown , Orthodontic Treatment , Complete Denture, etc , will be referred to, and provided at the D Y Patil Dental School at nominal cost.(material cost)
- 6) Every **Thursday**, Dental Unit will be functioning and public can utilize the services.
- 7) Qualified Dental surgeon with nurse / attendant will be deputed by our institution.
- 8) **Transportation** of the staff will be provided by our institute.

We request you to provide adequate space, electricity and water facilities.

Looking forward to join hand in our noble cause of improving quality of life.

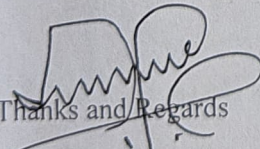

Thanks and Regards

Dr. Anand Shigli

Dean



Pune, Maharashtra, India
MW35+689, DY Patil University Rd, Wagholi, Lohegaon, Pune, Maharashtra 412105,
India
Lat 18.653106°
Long 73.90847°
10/06/24 11:30 AM GMT +05:30

 **GPS Map Camera**



जास्तीचें औषध मागून घेणे
तसेच डॉक्टरांचे
कार्ज जोषधे देव्यात

डुप्लिकेट
३२

डॉ. अशोक जी. कादर, कॉलेज रोड
मुंबई, महाराष्ट्र,
कॅम्पेसी लॉन्ज.

कॅम्पेसी लॉन्ज
दरम्यान १२ सुटकाची सुटका घ्यावी,
कॅम्पेसी लॉन्ज १२.३० ते दुपारी ३.३०

वर्ग	जागा
स्नायू मध्ये	दंडाच्या वरच्या बाजूला
स्नायू मध्ये	दंडाच्या वरच्या बाजूला
स्नायू मध्ये	दंडाच्या वरच्या बाजूला
वर्चेमध्ये (अंतःस्थ)	डाव्या दंडाच्या वरच्या बाजूला
स्नायू मध्ये	डाव्या मांडीच्या मध्य भागी बाहेरील बाजूला
तोंडाबाटे	तोंडाबाटे
तोंडाबाटे	तोंडाबाटे
स्नायू मध्ये	डाव्या मांडीच्या मध्य भागी बाहेरील बाजूला
तोंडाबाटे	तोंडाबाटे
वर्चेमध्ये (अंतःस्थ)	उजव्या दंडाच्या वरच्या बाजूला
अंतःस्थ स्नायू मध्ये	उजव्या मांडीच्या मध्य भागी बाहेरील बाजूला
अंतःस्थ स्नायू मध्ये	उजव्या दंडाच्या वरच्या बाजूला
तोंडाबाटे	तोंडाबाटे
अंतःस्थ स्नायू मध्ये	डाव्या दंडाच्या वरच्या बाजूला
वर्ग	जागा

GPS Map Camera



Pune, Maharashtra, India
MW35+689, DY Patil University Rd, Wagholi, Lohegaon, Pune, Maharashtra 412105,
India
Lat 18.653248°
Long 73.908289°
10/06/24 11:31 AM GMT +05:30



 GPS Map Camera



Google

Pune, Maharashtra, India
MW34+7GJ, Wagholi, Charholi Budruk, Maharashtra 412105, India
Lat 18.653387°
Long 73.906309°
10/06/24 11:28 AM GMT +05:30



Pune, Maharashtra, India
MW34+4Q6, Wagholi, Charholi Budruk, Maharashtra 412105, India
Lat 18.652894°
Long 73.906756°
10/06/24 11:29 AM GMT +05:30

GPS Map Camera



GPS Map Camera



Pune, Maharashtra, India
MW35+689, DY Patil University Rd, Wagholi, Lohegaon, Pune, Maharashtra 412105,
India
Lat 18.653106°
Long 73.90847°
10/06/24 11:30 AM GMT +05:30

B. Rajiv Gandhi hospital

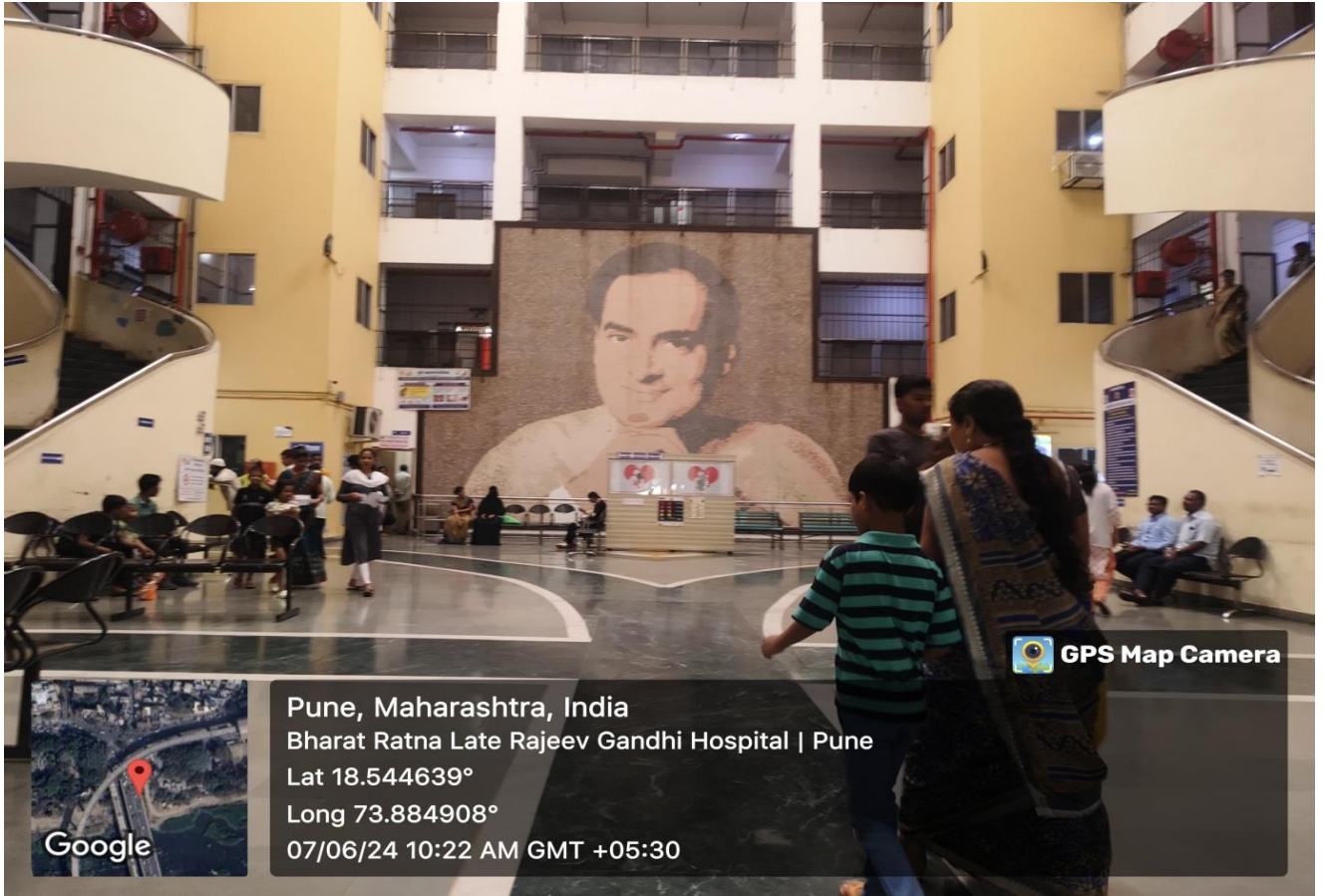

 GPS Map Camera



Pune, Maharashtra, India
Bharat Ratna Late Rajeev Gandhi Hospital | Pune
Lat 18.544639°
Long 73.884908°
07/06/24 10:22 AM GMT +05:30





Pune, Maharashtra, India
Bharat Ratna Late Rajeev Gandhi Hospital | Pune
Lat 18.544639°
Long 73.884908°
07/06/24 11:41 AM GMT +05:30

GPS Map Camera

Community posting schedule



D Y PATIL DENTAL SCHOOL

D Y Patil Knowledge City, Charholi (Budruk), Lohegaon, Pune – 412105.

Department of Public Health Dentistry Interns' Schedule

BATCH 2022-23

Dates	Satellite centre, PHC, Charholi	Department OPD/ Camp	Satellite centre, Rajeev Gandhi Hospital, Yerwada
10/10/22-09/11/22	BATCH C	BATCH B	BATCH L
10/11/22-09/12/22	BATCH J	BATCH C,L	BATCH Q
10/12/22-09/01/23	BATCH L	BATCH D,J	BATCH C
10/01/23-09/02/23	BATCH K	BATCH Q,E	BATCH J,D
10/02/23-09/03/23	BATCH D ,Q	BATCH K,	BATCH E
10/09/23-09/10/23	BATCH A	BATCH B,N	BATCH I
10/03/23-09/04/23	BATCH E,F	BATCH O,P	BATCH K
10/04/23-09/05/23	BATCH P	BATCH F,G	BATCH O
10/05/23-09/06/23	BATCH G	BATCH M,O	BATCH F
10/06/23-09/07/23	BATCH M	BATCH P,H	BATCH G
10/07/23-09/08/23	BATCH H,	BATCH M,N	BATCH A
10/08/23-09/09/23	BATCH B	BATCH A,I	BATCH N

ROLL NO OF INTERNS FOR CLINICAL POSTINGS ARE AS FOLLOWS:

BATCH A- ROLL NO 1-2

BATCH B- ROLL NO 3-4

BATCH C- ROLL NO 5-6

BATCH D- ROLL NO 7-8

BATCH E- ROLL NO 9-10

BATCH F- ROLL NO 11-12

BATCH G- ROLL NO 13-14

BATCH H- ROLL NO 15-16

BATCH I- ROLL NO 17-18

Handwritten signature



D Y PATIL DENTAL SCHOOL

D Y Patil Knowledge City, Charholi (Budruk), Lohegaon, Pune – 412105.

Department of Public Health Dentistry Interns' Schedule

BATCH 2021-22

Dates	Satellite centre, PHC, Charholi	Department OPD/ Camp	Satellite centre, Rajeev Gandhi Hospital, Yerwada
20/12/21-18/1/22	BATCH C	BATCH B	BATCH L
19/1/22-17/2/22	BATCH J	BATCH C,L	BATCH Q
18/2/22-19/3/22	BATCH L	BATCH D,J	BATCH C
20/3/22-18/4/22	BATCH K	BATCH Q,E	BATCH J
19/4/22-18/5/22	BATCH D ,Q	BATCH K,	BATCH E
19/5/22-17/6/22	BATCH E,F	BATCH O,P	BATCH K
18/6/22-17/7/22	BATCH P	BATCH F,G	BATCH O
18/7/22-16/8/22	BATCH G	BATCH M,O	BATCH F
17/8/22-16/9/22	BATCH M	BATCH P,H	BATCH G
17/9/22-17/10/22	BATCH H,	BATCH M,N	BATCH A
18/10/22-19/11/22	BATCH B	BATCH A,I	BATCH N
20/11/22-19/12/22	BATCH A	BATCH B,N	BATCH I

ROLL NO OF INTERNS FOR CLINICAL POSTINGS ARE AS FOLLOWS

BATCH A-Roll no. 1-4 BATCH B-Roll no. 5-9 BATCH C-Roll no. 10-14
BATCH D-Roll no. 15-18 BATCH E – Roll no. 19-23 BATCH F-Roll no. 24-28
BATCH G-Roll no. 29-33 BATCH H-Roll no. 34-37 BATCH I-Roll no. 38-42
BATCH J-Roll no. 43-47 BATCH K-Roll no. 48-52 BATCH L-Roll no. 53-56
BATCH M-Roll no. 57-60 BATCH N-Roll no. 61-65 BATCH O-Roll no. 66-70
BATCH P-Roll no. 71-75

deku



D Y PATIL DENTAL SCHOOL

D Y Patil Knowledge City, Charholi (Budruk), Lohegaon, Pune – 412105.

Department of Public Health Dentistry Interns' Schedule

BATCH 2020-21

Dates	Satellite centre, PHC, Charholi	Department OPD/ Camp	Satellite centre, Rajeev Gandhi Hospital, Yerwada
28/12/20-26/1/21	BATCH C	BATCH L	BATCH B
27/1/21-25/2/21	BATCH L	BATCH J	BATCH C
26/2/21-28/3/21	BATCH J	BATCH C, D	BATCH L
29/3/21-27/4/21	BATCH D	BATCH K,E	BATCH J
28/4/21-27/5/21	BATCH E	BATCH D	BATCH K
28/5/21-26/6/21	BATCH K	BATCH F	BATCH E
27/6/21-26/7/21	BATCH G	BATCH G,F	BATCH F
27/7/21-25/8/21	BATCH F	BATCH M	BATCH F
26/8/21-26/9/21	BATCH H	BATCH G	BATCH M
27/9/21-27/10/21	BATCH M	BATCH H,I	BATCH A
28/10/21-27/10/21	BATCH A	BATCH B	BATCH I
28/11/21-27/12/21	BATCH I	BATCH A	BATCH B

ROLL NO OF INTERNS FOR CLINICAL POSTINGS ARE AS FOLLOWS:

BATCH A- ROLL NO 1-5
BATCH D- ROLL NO 16-20
BATCH G- ROLL NO 31-35
BATCH J- ROLL NO 46-50
BATCH M- ROLL NO 61-64

BATCH B- ROLL NO 6-10 BATCH C- ROLL NO 11-15
BATCH E- ROLL NO 21-25 BATCH F- ROLL NO 26-30
BATCH H- ROLL NO 36-40 BATCH I- ROLL NO 41-45
BATCH K- ROLL NO 51-55 BATCH L- ROLL NO 56-60

Debraj



D Y PATIL DENTAL SCHOOL

D Y Patil Knowledge City, Charholi (Budruk), Lohegaon, Pune – 412105.

Department of Public Health Dentistry Interns' Schedule

BATCH 2019-20

Dates	Satellite centre, PHC, Charholi	Department OPD/ Camp	Satellite centre, Rajeev Gandhi Hospital, Yerwada
16.09.19-15.10.19	BATCH C	BATCH B	BATCH L
16.10.19-16.11.19	BATCH J	BATCH L	BATCH C
17.11.19-16.12.19	BATCH L	BATCH C/J	BATCH D
17.12.19-15.01.20	BATCH D	BATCH E/K	BATCH J
16.01.20-14.02.20	BATCH E	BATCH D/O	BATCH K
15.02.20-15.03.20	BATCH K	BATCH F/N/O	BATCH E
16.03.20-15.04.20	BATCH N	BATCH G/F	BATCH O
16.04.20-15.05.20	BATCH F	BATCH H/M/N	BATCH G
16.05.20-14.06.20	BATCH G	BATCH M/P	BATCH H
15.06.20-14.07.20	BATCH P	BATCH A/I	BATCH M
15.07.20-13.08.20	BATCH A	BATCH P/B	BATCH I
14.08.20-15.09.20	BATCH B	BATCH I	BATCH A

ROLL NO OF INTERNS FOR CLINICAL POSTINGS ARE AS FOLLOWS:

BATCH A- ROLL NO 1-5
BATCH D- ROLL NO 16-20
BATCH G- ROLL NO 31-35
BATCH J- ROLL NO 46-50
BATCH M- ROLL NO 61-65
BATCH P- ROLL NO 76-81

BATCH B- ROLL NO 6-10
BATCH E- ROLL NO 21-25
BATCH H- ROLL NO 36-40
BATCH K- ROLL NO 51-55
BATCH N- ROLL NO 66-70
BATCH Q- ROLL NO 82-87

BATCH C- ROLL NO 11-15
BATCH F- ROLL NO 26-30
BATCH I- ROLL NO 41-45
BATCH L- ROLL NO 56-60
BATCH O- ROLL NO 71-75

K. K. K.
Principal
D Y Patil Dental School
Pune



D Y PATIL DENTAL SCHOOL

D Y Patil Knowledge City, Charholi (Budruk), Lohegaon, Pune – 412105.

Department of Public Health Dentistry Interns' Schedule

BATCH 2018-19

Dates	Satellite centre, PHC, Charholi & Satellite centre, Rajeev Gandhi Hospital, Yerwada	Department OPD/ Camp
01/09/18-30/09/18	MUSKAN	KAJAL
1/10/18-31/10/18	KAJAL	MUSKAN
1/11/18-30/11/18	JAYSHREE,KAJAL	SHRUTIKA,NEHA
1/12/18-31/12/18	SHRUTIKA,NEHA	JAYSHREE,KAJAL
1/1/19-31/1/19	PRIYANKA ,KAJAL	VARUNA,JAYASHREE
1/2/19-28/2/19	MARUTI,VARUNA	VIJAYALAKSMI, PRIYANKA
1/3/19-31/3/19	VISHWA, VIJAYALAKSMI	PRIYA, MARUTI
1/4/19-30/4/19	NEELAM, MARUTI	RUCHIKA ,VISHWA
1/5/19-31/5/19	RUCHIKA ,PURVA	NEELAM,PREETI
1/6/19-30/6/19	DEVYANI, PREETI	JASWINDER, PURVA
1/7/19-31/7/19	JASWINDER	DEVYANI
1/8/19-31/8/19	DEVYANI	JASWINDER

ROLL NO OF INTERNS FOR CLINICAL POSTINGS ARE AS FOLLOWS:

BATCH A- ROLL NO 1-5 BATCH B- ROLL NO 6-10 BATCH C- ROLL NO 11-15
BATCH D- ROLL NO 16-20 BATCH E- ROLL NO 21-25 BATCH F- ROLL NO 26-30
BATCH G- ROLL NO 31-35 BATCH H- ROLL NO 36-40 BATCH I- ROLL NO 41-45
BATCH J- ROLL NO 46-50 BATCH K- ROLL NO 51-55 BATCH L- ROLL NO 56-60
BATCH M- ROLL NO 61-65 BATCH N- ROLL NO 66-70 BATCH O- ROLL NO 71-75
BATCH P- ROLL NO 76-80 BATCH Q- ROLL NO 81-87

Helve

DR. JASWINDER

DEPARTMENT OF PUBLIC HEALTH DENTISTRY

D Y PATIL DENTAL SCHOOL

PUNE

9

Attendance of community posting

MUSTER ROLL

BATCH - D/J.

Attitude

No.	Name	1	2	3	4	5	6	7	8	9	10	11	12	13	14
Batch - D															
[10/12/22 - 24/02/23]		20/12	21/12	22/12	23/12	24/12	25/12	26/12	27/12	28/12	29/12	30/12	31/12	1/1	2/1
16.	Dodol Ishan	P	P	A	P	P	P	P	A	A	A	A	P	A	
17.	Dudhe Pooja	A	A	P	P	P	P	P	A	P	P	P	P	A	P
18.	Jaikar Manali	P	P	P	P	P	P	P	P	P	P	P	P	A	P
19.	Jaikwad Akshata	P	P	P	P	P	P	P	P	P	P	P	P	A	P
20.	Jaikwad Prasad	P	P	P	A	A	A	A	A	A	A	P	P	P	P
Batch - J															
[10/11/22 - 24/01/23]															
46.	Manwari Anisha														
47.	Marvia Neet														
48.	Muliy Sampada														
49.	Munjal Vidhya														
50.	Murtekar Sampada														

15	16	17	18	19	20	21	22	23	24	25	26	27	28	29	30	31	Total days Present	Total days absent	Total days leave	Total days sick	Total							
23/12	24/12	25/12	26/12	27/12	28/12	29/12	30/12	31/12	1/1	2/1	3/1	4/1	5/1	6/1	7/1	8/1	9/1	10/1	11/1	12/1	13/1	14/1						
P	P	A	P	P	P	P	P	P	P	P	A	A	P	P	P													
P	A	P	P	P	P	P	P	P	P	P	P	P	P	P	P													
P	P	P	P	P	P	P	P	P	P	P	P	P	P	P	P													
P	P	P	P	P	P	P	P	P	P	P	P	P	P	P	P													
P	P	P	P	P	P	P	P	P	P	P	P	P	P	P	P													

BATCH - E/K/Q

No.	Name	1	2	3	4	5	6	7	8	9	10	11	12	13	14
Batch E [25/01/23 - 09/04/23]		11/3	12/3	14/3	15/3	14/3	17/3	18/3	20/3	21/3	23/3	24/3	25/3	27/3	28/3
21.	Gaikwad Shiwani	P	A	P	A	A	P	P	P	P	P	P	P	P	A
22.	Garje Kirti	P	P	P	P	P	P	P	P	P	P	P	P	P	A
23.	Ghosalkar Gargi	P	A	P	P	P	P	P	P	P	P	P	P	P	A
24.	Gure Pooam	P	P	P	P	P	P	P	P	P	P	P	P	P	A
25.	Gure Isha	P	P	P	P	P	P	P	P	P	P	P	P	P	A
Batch K [10/01/23 - 24/03/23]		23/3	24/3	25/3	26/3	27/3	28/3	29/3	30/3	31/3	32/3	33/3	34/3	35/3	36/3
51.	Nagdekar Shrut	P	P	P	P	P	P	P	P	P	P	P	P	P	A
52.	Naikwade Pallavi	P	P	P	P	P	P	P	P	P	P	P	P	P	A
53.	Nalawade Ankita	P	P	P	P	P	P	P	P	P	P	P	P	P	A
54.	Nigam Somila	P	P	P	P	P	P	P	P	P	P	P	P	P	A
55.	Nikam Shraddha	P	P	P	P	P	P	P	P	P	P	P	P	P	A
Batch Q [10/01/23 - 09/03/23]		22/3	24/3	25/3	26/3	28/3	29/3	30/3	31/3	32/3	33/3	34/3	35/3	36/3	37/3
81.	Vaidya Medha	P	P	P	P	P	P	P	P	P	P	P	P	P	A
82.	Vidhate Ankita	P	P	P	P	P	P	P	P	P	P	P	P	P	A
83.	Wakure Amel	P	P	P	P	P	P	P	P	P	P	P	P	P	A
84.	Chole Vaibhav	P	P	P	P	P	P	P	P	P	P	P	P	P	A
85.	Dimple Salunkhe	P	P	P	P	P	P	P	P	P	P	P	P	P	A
86.	Namrata Ghokare	P	P	P	P	P	P	P	P	P	P	P	P	P	A
87.	Prince Singh														

15	16	17	18	19	20	21	22	23	24	25	26	27	28	29	30	31	Total days Present	Total days absent	Total days leave	Total days sick	Total leave Total
24/3	25/3	26/3	27/3	28/3	29/3	30/3	31/3	01/4	02/4	03/4	04/4	05/4	06/4	07/4	08/4	09/4					
A	A	A	A	A	A	A	A	A	A	A	A	A	A	A	A	A					
A	A	A	A	A	A	A	A	A	A	A	A	A	A	A	A	A					
A	A	A	A	A	A	A	A	A	A	A	A	A	A	A	A	A					
A	A	A	A	A	A	A	A	A	A	A	A	A	A	A	A	A					
9/3	10/3	11/3	12/3	13/3	14/3	15/3	16/3	17/3	18/3	19/3	20/3	21/3	22/3	23/3	24/3						
P	P	P	P	P	P	P	P	P	P	P	P	P	P	P	P						
P	P	P	P	P	P	P	P	P	P	P	P	P	P	P	P						
P	P	P	P	P	P	P	P	P	P	P	P	P	P	P	P						
A	A	A	P	P	P	P	P	P	P	P	P	P	P	P	P						
A	A	P	P	P	P	P	P	P	P	P	P	P	P	P	P						
1/3	2/3	3/3	4/3	5/3	6/3	7/3	8/3	9/3	10/3	11/3	12/3	13/3	14/3	15/3	16/3						
P	P	P	P	P	P	P	P	P	P	P	P	P	P	P	P						
P	P	P	P	P	P	P	P	P	P	P	P	P	P	P	P						
P	P	P	P	P	P	P	P	P	P	P	P	P	P	P	P						
P	P	P	P	P	P	P	P	P	P	P	P	P	P	P	P						
A	A	A	A	A	A	A	A	A	A	A	A	A	A	A	A						

BATCH - F/O/P

No.	Name	1	2	3	4	5	6	7	8	9	10	11	12	13	14
Batch - F [10/03/23 - 24/05/23]		2	3	4	5	6	7	8	9	10	11	12	13	14	
26.	Ganlek Shauwari	P	P	P	A	P	A	P	P	P	P	P	P	P	P
27.	Tadhav Rahini	P	P	P	P	P	P	P	P	P	P	P	P	P	P
28.	Tadhav Taamay	P	P	P	P	P	P	P	P	P	P	P	P	P	P
29.	Jagtap Pratik	P	P	P	P	P	P	P	P	P	P	P	P	P	P
30.	Taiswal Ritika	P	P	P	P	P	P	P	P	P	P	P	P	P	P
Batch - O [10/03/23 - 24/05/23]		2	3	4	5	6	7	8	9	10	11	12	13	14	
71.	Rokdi Alisha	P	P	P	P	P	P	P	P	P	P	P	P	P	A
72.	Lagar Shubhangi	P	P	P	P	P	P	P	P	P	P	P	P	P	P
73.	Shah Purwa	P	P	P	P	P	P	P	P	P	P	P	P	P	P
74.	Sontakhi Pratiksha	P	P	P	P	A	A	P	P	P	P	P	P	P	P
* 75.	Soniari Suraj	A	A	A	A	A	A	A	P	A	P	A	A	A	A
Batch - P [05/03/23 - 09/05/25]															
76.	Suwas Suvaranjali														
77.	Tamare Abhishek														
78.	Tandale Tarvi														
79.	Tandale Abhishek														
80.	Tiwari Sumant														

Attitude

15	16	17	18	19	20	21	22	23	24	25	26	27	28	29	30	31	Total days Present	Total days absent	Total days leave	Total days sick	Total leave Total
18/5	19/5	20/5	21/5	22/5	23/5	24/5															
P	P	A	P	P	P																
P	P	A	P	P	P																
P	P	A	P	P	P																
P	P	A	P	P	P																
P	P	A	P	P	P																
19/5	20/5	21/5	22/5	23/5	24/5	25/5															
P	A	A	A	A	A																
P	A	A	A	A	A																
P	A	A	A	A	A																
A	A	A	A	A	A																

MUSTER ROLL

BATCH - A/I/N

No.	Name	1	2	3	4	5	6	7	8	9	10	11	12	13	14
Batch - A [25/07/23 - 09/10/23]		6/9	7/9	8/9	9/9	11/9	12/9	13/9	14/9	15/9	16/9	18/9	20/9	21/9	22/9
1.	Agarkar Hrudaya	P	P	A	P	A	A	A	P	P	P	P	P	P	A
2.	Aglawe Sakshi	P	A	A	P	A	P	P	A	P	P	P	P	P	P
3.	Autade Harshal	P	P	P	P	P	P	P	P	P	P	P	P	P	P
4.	Bansode Snehe	P	A	A	A	A	A	A	A	A	A	P	P	P	P
5.	Barduskar Rutuja	P	P	P	P	P	A	P	P	(A)	P	P	P	P	P
Batch - I [25/07/23 - 09/10/23]		6/9	7/9	8/9	9/9	11/9	12/9	13/9	14/9	15/9	16/9	21/9	22/9		
41.	Krishna Keshav	P	P	P	A	A	P	P	P	A	A	A	A	P	A
42.	Kshirsagar Shivani	P	A	A	P	P	P	P	P	P	A	P	A	P	A
43.	Kulkarni Mrunal	A	A	P	A	P	P	P	P	P	P	P	A	A	A
44.	Lathale Mansi	A	A	A	A	P	P	P	P	P	A	P	A	P	A
45.	Lingait Vidisha	A	A	A	A	P	P	P	P	P	A	P	A	P	A
Batch - N [10/07/23 - 24/09/23]		23/8	24/8	25/8	25/8	28/8	29/8	30/8	31/8	1/9	2/9	4/9	5/9	6/9	7/9
66.	Pitale Neha	P	P	P	A	P	P	P	P	P	P	P	P	P	P
67.	Poojary Nikhita														
68.	Patode Bakul	P	P	P	P	P	A	P	P	P	P	A	P	P	A
69.	Ramgade Riya	P	P	P	A	P	A	P	P	P	P	P	P	P	A
70.	Ravangare Vaishnavi	P	P	P	P	P	A	A	A	P	A	P	P	P	P

15	16	17	18	19	20	21	22	23	24	25	26	27	28	29	30	31	Total days Present	Total days absent	Total days leave	Total days sick	Total leave Total
23/9	25/9	26/9	27/9	28/9	30/9	1/10	6/10	9/10													
P	P	A	P	A	P	A	P	P	P												
P	P	A	A	A	A	A	A	A	A												
P	P	P	P	P	P	A	P	P	P												
P	P	P	P	A	P	P	P	P	A												
P	P	P	(A)	(A)	(A)	P	P	P	P												
29/9	25/9	26/9	27/9	28/9	30/9	1/10	4/10	5/10	9/10												
A	A	A	A	A	A	A	A	A	P												
P	P	A	A	A	A	A	A	A	P												
P	P	P	A	A	P	P	P	P	P												
P	P	P	A	P	A	P	A	P	A												
9/9	11/9	12/9	13/9	14/9	15/9	16/9	18/9	20/9	21/9	22/9	23/9	24/9	25/9	26/9	27/9						
P	P	P	P	P	P	P	P	P	P	P	P	P	P	P	P						
A																					
A	P	P	P	A	P	P	A	A	P	P	P	P	P	P	P						
A	P	P	P	P	P	A	A	P	P	P	P	P	P	P	P						
A	P	P	A	A	P	P	P	P	P	P	P	P	P	P	P						

— 28 days —

List of students

2022-23

List of students II BDS academic year 2022-23

Sr no	Name of students
1	ALHAT SAKSHI YOGESH
2	AGRE SAKSHI SANJEEVKUMAR
3	ALI AHMED SARA ZULFIKAR
4	AMRITSAGAR VARUN MOHAN
5	BADNE PRERNA RAM
6	BHAGYESH TUKARAM SHIPALKAR
7	BHAVYA ANILKUMAR NAHATA
8	BHIKKA SANIA SANJAY
9	BHOR KAUSTUBH SANTOSH
10	BHORE BHUSHAN TANAJI
11	BHOSALE ABHISHEK RAVINDRA
12	BHOSALE ANJALI AJIT
13	BHOSALE SHIVANI RAMESH
14	CHAURASIYA ROUNAK ARBIND
15	CHAVAN GAYATRI DNYANESHWAR
16	CHIKUNDRE SAKSHI SUNIL
17	DAMALE BHAGYASHREE SANTOSH
18	DEMBDA MUSKAN RAVI
19	DEORE TANAYA RAJENDRA
20	DEVKATE RUSHIKESH MACHCHHINDRA
21	DOLSE VISHAKHA RAMESH
22	DUMALE SIMRAN SATISH
23	FUNDE ARATI VISHWANATH
24	GADHARI SOHAM SANJAY
25	GARDE ROHIT NARHARI
26	GHODKE ANUJA RAMPRABHU
27	GHOLAP SARTHAKI MAHESH
28	GITTE AKANKSHA BABASAHEB
29	GOR SHREEYA PHALGUN
30	HOLE ANUSHKA BALASAHEB
31	JADHAV ARATI SACHIN
32	JADHAV ASHUTOSH SHARAD
33	JADHAV SWAPNALI SANJAY
34	JAIN YUTHIKA DEEPAK
35	JAWALE PRAJAKTA SURESH
36	JAWARKAR SANSKRUTI VIKAS
37	JOSHI SAYALI SARANG
38	KADAM VAISHNAVI SUNIL
39	KAKADE RADHIKA HANMANT
40	KAMBLE TEJAS ANIL
41	KANADE PRIYANKA VIJAY
42	KATE TANVI RAMESH
43	KUBDE RUTIKA RAMDAS
44	KUMBHAR SRUSHTI RAJARAM
45	KUSUMBE NIKITA PRAKASH
46	MAHALE HARSHALI VIJAY
47	MALI SHIVANI VILAS

48	MALUSARE ADITI GULSHAN
49	MASKE SHRADDHA KESHAV
50	MOMIN AIMAN IRSHAD
51	MUPADE POOJA VILAS
52	NAGRE GAURI MADHUKAR
53	NAIK ASTHA SWAPNIL
54	NAKVE VAISHNAVI NARAYAN
55	NANDANWAR SANIKA KISHOR
56	OMASE ADITI GOVIND
57	OSWAL VIDHI LALIT
58	PATEKAR AKANKSHA RAMESHWAR
59	PATEL MANSI PRAKASH
60	PATIL PRANJAL RAVINDRA
61	PATIL PURVA LALIT
62	PATIL SRUSHTI ULHAS
63	PAWAR OMKAR PRAKASH
64	PAWAR YASH BHAGWAN
65	PHALKE SHRAVANI DNYANESHWAR
66	PHATAK HRUSHKESH RAJENDRA
67	PUDALE SHUBHANYU SUDESH
68	RAMTEKE SAWANI SATYAWAN
69	RAUT MRUNAL RAMESH
70	RONGATE SUMEDHA TUKARAM
71	SALAVE VAISHNAVI BABAN
72	SALVE SANIYA VASANT
73	SARALE KSHITIJA PRAKASHRAO
74	SARODE HARDIKA ATUL
75	SAWANT MIHIKA SACHIN
76	SAWANT PRAFUL SANTOSH
77	SETHURAMAN DIPTI
78	SHAH RUSHABH JITENDRA
79	SHAHARE KRITI LALDAS
80	SHELKE NIKITA SHANKAR
81	SHEWALE ASHAY AMBADAS
82	SHIMRU SAYLI KIRAN
83	SHIPANKAR SHUBHAM SRIKANT
84	SHRUTI S KALE
85	SONUNE VEDANTI GAJANAN
86	SOUMYA SUNEEL NAIR
87	SUNETRA MAHADESHWAR
88	SURYAWANSHI SMITA DIGAMBER
89	TALE PAWAN BHASKAR
90	VAIDYA ABHISHEK DINKAR
91	WAGH VAISHNAVI RAGHUNATH
92	WAGHMARE SAKSHI SHIVAJI
93	WANDRE ABHISHEK NARAYAN
94	YADAV SUPRIT VIJAY
95	PATIL AISHWARYA
96	RAUT PRIYA

List of students III BDS academic year 2022-23 clinical posting

Sr no	Name of students
1	AAGE LAJARI KISHOR
2	ADAM SHRUTI JAGDISH
3	BADGUJAR RUCHIKA PRAKASH
4	BANODE AVANTIKA GANESHRAO
5	BHAT KHUSHI RAHUL
6	BHOSLE SUNIDHI CHANDRAKANT
7	BORUDE PRADNYA SITARAM
8	BUMB DARSHAN PRASHANT
9	CHANDAK AARYA ANAND
10	CHAURE PANKAJ CHANDRAKANT
11	CHAVAN PRATIKSHA SAMBHAJI
12	CHIKHALE SHUBHAM SANDEEP
13	CHIPADE MANTHAN VISHWANATH
14	DAHIPHALE PRADEEP BALU
15	DALIMBKAR SPURTI GULABRAO
16	DARADE JANHAVI DNYANESHWAR
17	DEO SHARVARI ANAND
18	DESHMUKH SHWETA SUNDAR
19	GAIKWAD MITALI MAROTI
20	GARGOTE AKANKSHA KALURAM
21	HAVASHETTE PRAVIN RAMESH
22	HINGE RUI CHANDRAKANT
23	INGAWALAY SANIKA SUUNIL
24	INNANI GOURAV KAMALKISHOR
25	JADHAV CHAITALI DIPAK
26	JADHAV CHANCHAL DNYANESHWAR
27	JADHAV PRANJALI UTTAM
28	JADHAV TEJASVI MAHESH
29	JAIN RICHI SANJAY
30	JAMBHALKAR MANJU SUKHADEO
31	KACHARE SARATHI SANJAY
32	KALYANKAR SHUBHANGI MANOHAR
33	KHALATE PRIYANKA GANESH
34	KUDALE TAPAN POPAT
35	KURUTHUKULANGARA ELLENA SHAJI
36	MIDGULE SAMRUDDHI SUNIL
37	MORE NUPUR VITTHAL
38	MULE RENUKA SAMPATRAO
39	MUNGSE VAISHNAVI SAMBHAJI
40	NAIKWADE NIKITA SUBHASH
41	NANDE SHWETANK SAGAR
42	NAWALE ANVITA PRALHAD
43	NIKHADE RUCHI GAJANAN
44	OSWAL ISHA SANJAY
45	PADMAWAR SHAMAL MANOJ
46	PANIKER AISHWARYA PRATHAPAKUMAR
47	PANSARE ASMITA BALASAHEB

48	PARDESHI RITU DATTATRAY
49	PATEL DIVYA SANJAY
50	PATIL ADITI BHARAT
51	PATIL KRITIKA TUSHAR
52	PATIL ROSHAN BHAUSAHEB
53	PATIL SAYALI SHARAD
54	PAWAR PRACHI DHANANJAY
55	PAWAR SHIVANI KALYAN
56	PHATE AKSHAYA PURUSHOTTAM
57	PILLAY AISHWARYA SHAILENDRA
58	RANVIR ASMITA ARUN
59	RATHOD ANJALI HARI
60	RATHOD ASHWINI SHIVLAL
61	RODE ADITI SANTOSH
62	SAMAL VAISHNAVI ANAND
63	SHAIKH MASEERA PARVIN MOHD ASHFAQUE
64	SHAKUNTAL SUHAS GIRISH
65	SHENDAGE TEJAL TANAJI
66	SHENDE YUGAL VINOD
67	SHINDE MUKTA VINAYAK
68	SHINDE SAMRUDDHI DHARMARAJ
69	SURVE MAYURI DHANAJI
70	TANDALE RUTIK BHANUDAS
71	TATTAPURE MANGESH SURYAKANT
72	TELE PRATIK BALU
73	TUPE RUTIKA SATISH
74	WAGH SHIVANI KISHOR
75	WAKASE RUCHITA DATTATRAY
76	WANJARE ANUSHKA RAVINDRA
77	WANKHADE AKANKSHA VILASRAO
78	YEWALE UTKARSHA AVINASH
79	ZANWAR SAYALI JUGALKISHOR

List of students IV BDS academic year 2022-23 clinical posting

Sr no	Name of students
1	AMBATKAR SAKSHI SADANAND
2	BAILE SHIVKRISHNA KRANTIKAR
3	BALGUDE TRUPTI SANJAY
4	BARI MRUNALI GOPAL
5	BHANSALI PRINCE SUSHIL
6	BHATTI HARDIK RAHUL
7	BHISE ROHINI BALU
8	BHUTKAR ARYA ANIL
9	CHANDORKAR ISHAN ASHISH
10	CHANGMAYUM ESHITA
11	CHAVAN SHRADDHA ASHOKRAO
12	CHIDDARWAR JANHAVI ATUL
13	DARADE AMIT SUMANT
14	DESHMANE ADITI ARUN
15	DESHMUKH SAKSHEE SURYAKANT
16	DODIA RUCHI BIPIN
17	DUGANI SNEHAL MURGENDRA
18	GAIKWAD ABHAY SHAHAJI
19	GAIKWAD ANKITA DATTATRAY
20	GARG KASHISH SANJAY
21	GOWAIKAR RUCHA SANJAY
22	GUDADHE TRUPTI JAYANT
23	HALAGERI PARVATI BASAVRAJ
24	JAMNA SANIYA ILIYAS
25	JHAWAR AKSHATA RAMKISHOR
26	KAMBLE MRUNAL VIJAY
27	KANPILE SAKSHI CHETAN
28	KEKARE NIRMITI DASHRATH
29	KHAKAR SWAROOP ARUN
30	KULKARNI HARSH MILIND
31	LOKHANDE PRATIKSHA NARHARI
32	LOLAGE VAISHANVI
33	LONDHE SIDDHESH ANIL
34	LONDHE VINIT MAHADEO
35	LONKAR SAKSHI SANDIP
36	MAGAR SHREYAS ASHOK
37	MAHAJAN JUI SHASHANK
38	MALI PRERNA RAJESH
39	MANE ONKAR VINAYAK
40	MANEK SRUSHTI RAJESH
41	MAURYA KHUSABU
42	MISHRA SHUBHAM SANJAY
43	MOHITE AISHWARYA ULHAS
44	MOMIN RUSHNA ISHTIYAQUE AHMED
45	MORE AMRUTA BALDEO
46	MULIK SIDDHI SAMBHAJI
47	MUNIFA NAZ MOHAMMAD RAFIQUE

48	NARKHEDE SAKSHI SHRIKANT
49	NARSULE DIVYA ARVIND
50	NARWADE SHYAM VIJAY
51	PATEL RIDDHI HARESH
52	PATIL DEVYANI NANDKISHOR
53	PATIL HARSHADA ULHASRAO
54	PATIL JAGRUTI SATISH
55	PATIL PAWAN SATISH
56	PAWAR RUTUJA RAMNATH
57	PHALKE MRUNAL UMESH
58	PHARATE SHWETA EKNATH
59	RAUT AISHWARYA SHIVLING
60	SALIYAN SHRUTI SURESH
61	SAWANT ROHINI BHARAT
62	SHAIKH RUHMA ARIF
63	SHEKAPURE AISHWARYA BALAJI
64	SHELKE OMKAR NANASAHEB
65	SHETE VRUSHALI SANJAY
66	SHINDE PRAJAKTA SADASHIV
67	SHINGADE ADITYA RAGHU
68	SONAR BHUVANESHWARI PANKAJ
69	SONAWANE KANCHAN RAVINDRA
70	SONAWANE SANGRAM SANJAY
71	SPRIHA SINGH
72	SURYAWAD RUTUJA RAOSAHEB
73	SURYAWANSHI VIJAYALAXMI MAHENDRA
74	TAMBE SAMRUDDHI SARASRAM
75	UGRAN SHRADDHA VIJAYKUMAR
76	WARAL CHETAN SUNIL
77	WARKAD PRATIKSHA GAJANAN
78	KHADE PUSHPAK PRABHU

List of interns academic year 2022-23 clinical posting and community hospital posting(Charholi hospital & Rajiv Gandhi hospital)

Sr no	Name of students
1	AGARKAR HRUTUJA VINOD
2	AGLAWE SAKSHI SURESH
3	AUTADE HARSHAL DATTATRAY
4	BANSODE SNEHA MAHADEO
5	BARDESKAR RUTUJA APPASO
6	BHOIR SHIVANI SHANKAR
7	BHOYAR SHRADDHA GANESH
8	BHUJBAL HARSHADA RAMESHWAR
9	BHURA AMAAN ASIF
10	BORADE NANDINI CHANDRAKANT
11	CHAUDHARI KETAN SANJAY
12	CHAVAN ANURADHA ANIL
13	CHOUDHARY VAISHNAVI VINOD
14	DABERAO ADITI HARISH
15	DESHMUKH RUTIKA ARUN
16	DODAL ISHAN AKSHAY
17	DUDHE POOJA NILKANTH
18	GAIKAR MANALI SAKHARAM
19	GAIKWAD AKSHATA TANAJI
20	GAIKWAD PRASAD JALINDAR
21	GAIKWAD SHIVANI NITIN
22	GARJE KIRTI VIJAYKUMAR
23	GHOSALKAR GARGI RAJENDRA
24	GIRE POONAM TULSIRAM
25	GUNE ISHA SUBHASH
26	ITANKAR SHARVARI BODHRAJ
27	JADHAV ROHINI BHARAT
28	JADHAV TANMAY ASHISH
29	JAGTAP PRATIK VIJAY
30	JAISWAL RITIKA RAKESH
31	JAJU GAURI SUNIL
32	JHA KRITIKA
33	JOSHI ISHA CHINTAMAN
34	KAIRAMKONDA RUTUJA RAMESH
35	KAMTHE ABOLI DATTATRAY
36	KAMTHE ASHWINI MADHUKAR
37	KENDRE RUTUJA DNYANOBA
38	KHANDEKAR RUSHIKESH UMESH
39	KHARAT TEJAS SITARAM
40	KHUDE SHANTANU VISHNU
41	KRISHNA KESHAV
42	KSHIRSAGAR SHIVANI RAJENDRA
43	KULKARNI MRUNAL SUNIL
44	LATPATE MANSI NATHRAO
45	LINGAIT VIDISHA
46	MANWANI ANISHA SUNIL

47	MARIA NOOR
48	MULEY SAMPADA DHANANJAY
49	MUNJAL VIDHYA DEVIDAS
50	MUTTEPWAR SAMPADA SUNIL
51	NAGDEKAR SHRUTI RAVINDRA
52	NAIKWADE PALLAVI CHANDRASHEKHAR
53	NALAWADE ANKITA BHIMRAO
54	NIGAM SOMILA UMESH
55	NIKAM SHRADDHA ARJUN
56	PACHANGE VAISHNAVI VENKATESH
57	PADGHAN SARIKA MADHUKAR
58	PADILE NISHIGANDHA DNYANOBA
59	PAGNIS AAYUSHI
60	PAKAWALA UMMAY KULSUM
61	PANASKAR APOORVA DIPAK
62	PARMAR YASHI SAMPAT
63	PASUNOORI AISHWARYA SOMNARSAIAH
64	PATIL TEJASWINI MAHENDRA
65	PAYGHAN AKASH KADUJI
66	PITALE NEHA GIRISH
67	POOJARY NIKHITA PRABHAKAR
68	POTODE BAKUL NARENDRA
69	RAMGADE RIYA JITENDRA
70	RAVANGAVE VAISHNAVI SANJAY
71	ROKDE ALISHA SHIVRAM
72	SAGAR SHUBHANGI JIVAN
73	SHAH PURVA KIRAN
74	SONTAKKE PRATIKSHA PRALHAD
75	SONVANE SURAJ SHRIMANTRAO
76	SURVE SWARANJALI SHASHIKANT
77	TAMORE ABHISHEK MAHENDRA
78	TANDALE TANVI TUSHAR
79	TARDE ABHISHEK VIKAS
80	TIWARI SUMANT
81	VAIDYA MEDHA MUKUND
82	VIDHATE ANKITA NILKANTH
83	WAKURE AMOL BABASAHEB
84	CHOTE VAIBHAV
85	DIMPLE SALUNKHE
86	NAMRATA GHOLAVE
87	PRINCE SINGH

List of students undertaking research projects

MDS FIRST YEAR

Sr. No	Orthodontics
1	Dr. Snehal Mhatre
2	Dr. Ashwini Kamble
3	Dr. Bopte Krushnal

Sr. No	Conservative & Endodontics
1	Dr. Apurva Kadu
2	Dr. Gyanchand Chauhan
3	Dr. Anuja Pawar

Sr. No	Pedodontics
1	Dr. Vijayalaxmi Gaikwad
2	Dr. Kashmiri Phutane

MDS SECOND YEAR

Sr. No	Orthodontics
1	Kedar Aakanksha Ankush
2	Kalyankar Sunil Vishwambhar
3	Devika Pattanshetti

Sr. No	Conservative & Endodontics
1	Maurya Arnika Ramnath
2	Kamble Apurva Raju
3	Gadge Radhika Shrikant

Sr. No	Pedodontics
1	Thakare Mayuri Kailas
2	Ahilya Chougule

MDS THIRD YEAR

Sr. No	Orthodontics
1	Tone Mrunali Rajeshwar
2	Game Shirish Pratap
3	Utekar Sanjeet Ramesh

Sr. No	Conservative & Endodontics
--------	----------------------------

1	Raje Manjiri Pradeepkumar
2	Lokhande Vishwajeet Pandurang
3	Padwal Shraddha Hemant

Sr. No	Pedodontics
1	Mune Bhagyashri Bholenath
2	Mohite Vijayalaxmi Rajendra